Utah Office of Inspector General
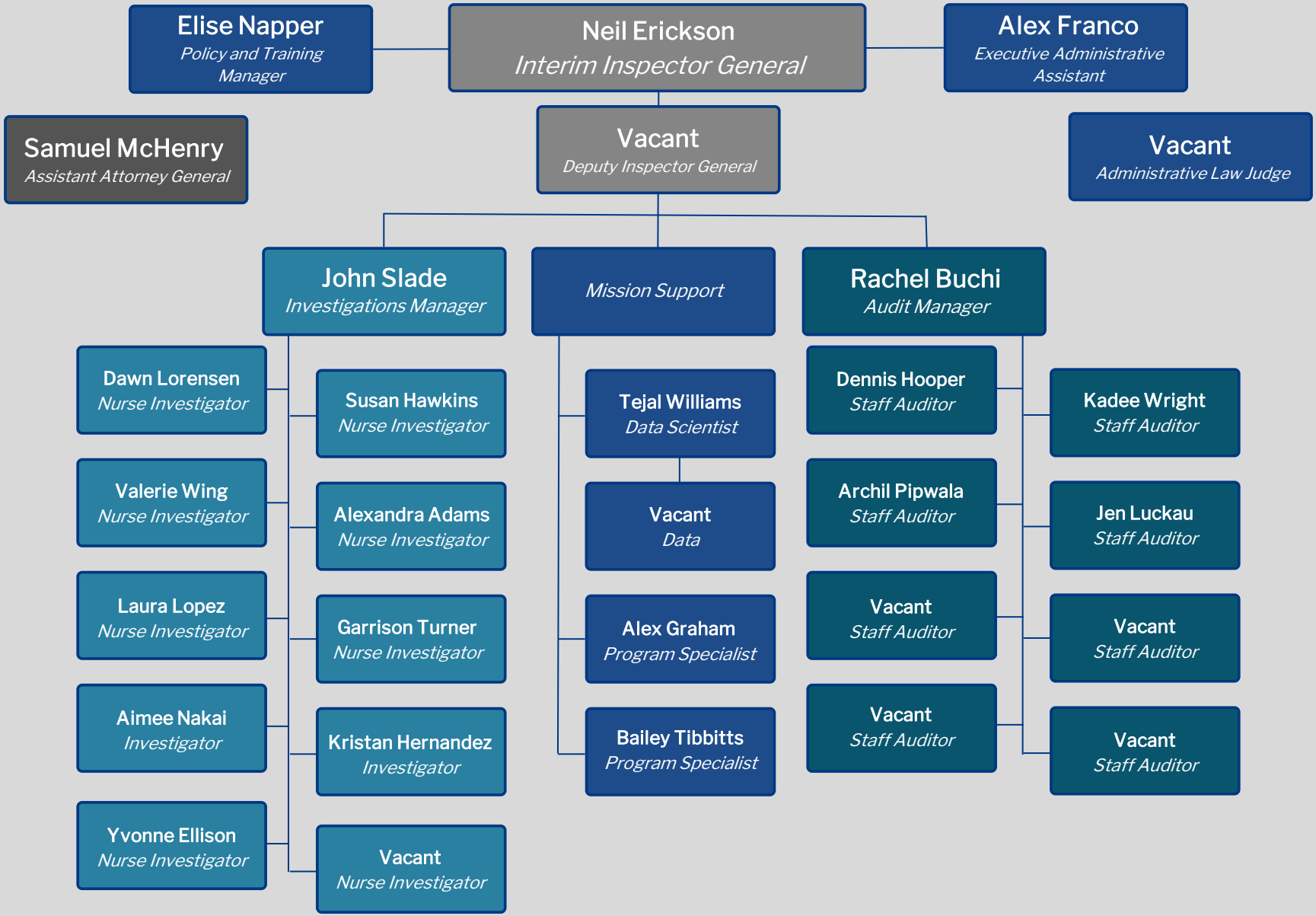
23 February 2026